

**PERMIT**  
**CITY OF NAPOLEON, OHIO - BUILDING DEPARTMENT**  
 255 West Riverview Avenue, Napoleon, Ohio 43545 - (419) 592-4010

Permit No. 2452 Issued 9-18-91  
 Job Location Brickyard - N. <sup>915</sup>Harmony  
 Lot 26 Brickyard  
 Issued by Brent N. Damman  
 Owner Beck's Construction Co. 8307  
 Address 11-622, Co. Rd. M, Napoleon  
 Agent Same  
 Address \_\_\_\_\_  
 Use Type - Residential XX  
 Other - Describe \_\_\_\_\_  
 No. Dwelling Units 1  
 New XX Replacement \_\_\_\_\_  
 Add'n. Alter Remodel \_\_\_\_\_  
 Mixed Occupancy \_\_\_\_\_  
 Change of Occupancy \_\_\_\_\_  
 Estimated Cost \$ 52,000.00

FEES	BASE	PLUS	TOTAL
<input checked="" type="checkbox"/> Building	\$ 9.00	\$ 132.00	\$ 141.00
<input checked="" type="checkbox"/> Electrical	\$ 15.00	\$ 48.00	\$ 63.00
<input checked="" type="checkbox"/> Plumbing	\$ 9.00	\$ 30.00	\$ 39.00
<input checked="" type="checkbox"/> Mechanical	\$ 18.00		\$ 18.00
<input type="checkbox"/> Demolition	\$	\$	\$
<input type="checkbox"/> Zoning	\$	\$	\$
<input type="checkbox"/> Sign	\$	\$	\$
<input checked="" type="checkbox"/> Water Tap	\$ 375.00		\$ 375.00
<input type="checkbox"/> Sew. Insp.	\$	\$	\$
<input checked="" type="checkbox"/> Sewer Tap	\$ 60.00		\$ 60.00
<input type="checkbox"/> Temp. Water	\$	\$	\$
<input checked="" type="checkbox"/> Temp. Elec.	\$ 10.00		\$ 10.00
TOTAL FEES.....			\$ 931.00
LESS FEES PAID.....			\$
BALANCE DUE.....			\$ 931.00

**ZONING INFORMATION**

district	lot dimensions		area	front yd	side yd	rear yd
A	72' x 100'		7200	30'	7'	15'
max hgt	no pkg spaces	no ldg spaces	max cover	petition or appeal req'd		date appr

**WORK INFORMATION**

Size: Length 52' Width 42' Stories 1 Ground Floor Area 1260  
 Height \_\_\_\_\_ Building Volume (for Demo. Permit) \_\_\_\_\_  
 Electrical: New Home  
 Plumbing: Meyer's Plbg & Htg (New)  
 Mechanical: Meyer's Plbg & Htg (New)  
 Additional Information: New Home

**PAID**

Date 9/23/91 Applicant Signature Robert L Beck

**SEP 25 1991**  
**CITY OF NAPOLEON**

# INSPECTION RECORD

UNDERGROUND			ROUGH-IN							
Type	Date	By	Type	Date	By	Type	Date	By	Ty	
<b>PLUMBING</b>	Building Drains		Drainage, Waste & Vent Piping	1/31	BD	Indirect Waste	1/31	BD	Drainage & Vent Piping	
	Water Piping								Backflow Prevention	
	Building Sewer		Water Piping	1/31	BD	Condensate Lines			Water Heater	
	Sewer Connection								FINAL APPROVAL	
<b>MECHANICAL</b>	Refrigerant Piping		Refrigerant Piping			Chimney(s)			Grease Exhaust System	
			Duct Furnace(s)			Fire Dampers			Air Cond. Unit(s)	
	Ducts/Plenums		Ducts/Plenums			<input type="checkbox"/> Radiant Htr(s) <input type="checkbox"/> Unit Htr(s)			Refrigeration Equipment	
			Duct Insulation			Pool Heater			Furnace(s)	
			Combustion Products Vents			Ventilation <input type="checkbox"/> Supply <input type="checkbox"/> Exhst.			FINAL APPROVAL	
<b>ELECTRICAL</b>	Conduits & or Cable		Conduits/Cable			<input type="checkbox"/> Range <input type="checkbox"/> Dryer			Temp Service Temp Lighting	
	Grounding & or Bonding		Rough Wiring			<input type="checkbox"/> Generator(s) <input type="checkbox"/> Motors			Fixtures Lampholders	
	Floor Ducts Raceways		Service Panel Switchboard			<input type="checkbox"/> Water Htr <input type="checkbox"/> Welder			Signs	
	Service Conduit		Busways Ducts			<input type="checkbox"/> Heaters <input type="checkbox"/> Heat Cable			Electric Mtr. Clearance	
	Temporary Power Pole		Subpanels			<input type="checkbox"/> Duct Htr(s) <input type="checkbox"/> Furnace(s)			FINAL APPROVAL	
<b>BUILDING</b>	Location, Set-backs, Esmt(s)		Exterior Wall Construction	1/31	BD	Roof Covering Roof Drainage	1/31	BD	Smoke Detector	
	Excavation					Exterior Lath			Demolition (sewer cap)	
	Footings & Reinforcing	1/31	BD			<input type="checkbox"/> Interior Lath <input type="checkbox"/> Wallboard				
	Floor Slab			Interior Wall Construction	1/31	BD	Fire Wall(s)		Building or Structure	
	Foundation Walls	1/31	BD	Columns & Supports			Fireplace Chimney			
	Sub-soil Drain			Crawl Space <input type="checkbox"/> Vent <input type="checkbox"/> Access	1/31	BD	Attic <input type="checkbox"/> Vent <input type="checkbox"/> Access			
	Piles	1/31	BD	Floor System(s)	1/31	BD			FINAL APPROVAL BLDG. DEPT.	
			Roof System	1/31	BD	Special Insp Reports Rec'd			Certificate of Occupancy Issued	
<b>ADDITIONAL</b>	INSPECTIONS, CORRECTIONS, ETC.			INSPECTIONS, CORRECTIONS, ETC.						
	PAID									
	SEP 2 1982									
	CITY OF HONOLULU									

APPLICATION  
for  
RESIDENTIAL BUILDING, ELECTRICAL, PLUMBING, MECHANICAL, PERMITS and DEMOLITION PERMIT  
from the  
CITY OF NAPOLEON - BUILDING DEPARTMENT  
255 West Riverview Ave. Napoleon, Ohio 43345 Pn. 419-592-4010

Entry No. \_\_\_\_\_

Permit No. 2452 Issued 9-18-91

Job Location Brick yard 915 Harmony Dr.

Lot 26 Brick yard  
sub-div. or legal disc.

Issued By \_\_\_\_\_ building official

Owner Beck's Carpet Co Pn 5928307

Address 11672 Rd M Nap O

Agent Robert L Beck Pn 5928307

Address \_\_\_\_\_

Description of Use \_\_\_\_\_

Residential 1 no. dwelling units

Commercial \_\_\_\_\_ Industrial \_\_\_\_\_

New  Add'n. \_\_\_\_\_ Alter \_\_\_\_\_ Remodel \_\_\_\_\_

Mixed Occupancy NO

Change of Occupancy NO

Estimated Cost \$ 52,000

**ZONING INFORMATION**

district	lot dimensions	area	front yd	side yds.	rear yd
<u>A</u>	<u>72 x 100</u>	<u>7200</u>	<u>30</u>	<u>7</u>	<u>15</u>
max hgt	no pkg spaces	no ldg spaces	max cover	petition or appeal req'd.	date appr

**WORK INFORMATION:**

BUILDING: Garage Fl. Area 484 Basement Fl. Area \_\_\_\_\_ Second Floor Area \_\_\_\_\_  
Size: Length 52 Width 42 Stories 1 Ground Floor Area 1260

Height \_\_\_\_\_ Building Value (for deao. permit) \_\_\_\_\_ cu. ft.

Description of Work: New

Ch. Permits Reg.	Base	Fees Plus	Total
<input checked="" type="checkbox"/> Building	<u>9.00</u>	<u>132.00</u>	<u>141.00</u>
<input checked="" type="checkbox"/> Electrical	<u>15.00</u>	<u>48.00</u>	<u>63.00</u>
<input checked="" type="checkbox"/> Plumbing	<u>9.00</u>	<u>30.00</u>	<u>39.00</u>
<input checked="" type="checkbox"/> Mechanical	<u>18.00</u>	_____	<u>18.00</u>
Demolition	_____	_____	_____
Zoning	_____	_____	_____
Sign	_____	_____	_____
<input checked="" type="checkbox"/> Water tap	<u>375.00</u>	_____	<u>375.00</u>
<input checked="" type="checkbox"/> Sewer Tap	<u>60.00</u>	_____	<u>60.00</u>
Temp. Water	_____	_____	_____
<input checked="" type="checkbox"/> Temp. Elec.	<u>10.00</u>	_____	<u>10.00</u>
Additional struc.	_____	_____	_____ hrs
plan review	_____	_____	_____ hrs
Total Fees.....	_____	_____	<u>706.00</u>
Less Min. Fees Pd.	_____	_____	_____
Balance Due.....	_____	_____	<u>706.00</u>

**ELECTRICAL: Electrical Contractor** Berk's Cont Co Pn. 5928207  
 Address 11622 Rt M Nap O Estimated Cost \$ \_\_\_\_\_  
 Type of work: New  Service change \_\_\_\_\_ Rewiring \_\_\_\_\_ Additional Wiring \_\_\_\_\_ Temp. Elec. Req.  no  
 Size of service \_\_\_\_\_ Underground  Overhead \_\_\_\_\_ No. of new circuits 16 /yes no  
 Description of work: New

**PLUMBING: Plumbing Contractor** Meyer Ph Htg Pn. 592-6771  
 Address North Perry St Estimated Cost \$ \_\_\_\_\_  
 Water Tap Req.  Size 1 Type of Pipe Plastic Water Dist. Pipe Plastic type  
 San. Sewer Tap Req.  Size 4 Type of Pipe Plastic Dr. Waste Vt. Pipe Plastic type  
 St. Sewer Tap Req.  Size 4 Type of Pipe Plastic Street to be Opened  yes no  
 Main Building Drain Size 4 Main Vent Pipe Size 3 List Number of Plumbing Fixtures Below  
 Water Closets 2 Bathtubs 1 Showers 1 Lavatories 2 Kitchen Sinks 1 Disposal 1 Dishwasher 1 Clothes Washer 1  
 Floor Drains 0 Other Fixtures: Type none No. 10  
 Description of Work: New

**MECHANICAL: Mechanical Contractor** Meyer Ph Htg Pn. 592-6771  
 Address \_\_\_\_\_ Estimated Cost \_\_\_\_\_  
 Heating System: Forced Air  Gravity \_\_\_\_\_ Hot Water \_\_\_\_\_ Steam \_\_\_\_\_ Unit Heaters \_\_\_\_\_ Radiant \_\_\_\_\_ Baseboard \_\_\_\_\_  
 Type of Fuel: Electric \_\_\_\_\_ Natural Gas  Propane \_\_\_\_\_ Wood \_\_\_\_\_ Coal \_\_\_\_\_ Solar \_\_\_\_\_ Geothermal \_\_\_\_\_ Other \_\_\_\_\_  
 No. of Heat Zones 1 Hot Water: (One Pipe \_\_\_\_\_ Two Pipe \_\_\_\_\_ Series Loop \_\_\_\_\_) Electric Heat: (No of Circuits \_\_\_\_\_) No. of Furnaces 1  
 No. of Hot Air Runs 9 No. of Hot Water Radiators \_\_\_\_\_ Total Heat Loss \_\_\_\_\_ Rated Capacity of Furnace/Boiler 50,000  
 Location of Heating Units: Crawl Space \_\_\_\_\_ Floor Level \_\_\_\_\_ Attic \_\_\_\_\_ Suspended \_\_\_\_\_ Roof \_\_\_\_\_ Outside \_\_\_\_\_ Other \_\_\_\_\_  
 Description of Work \_\_\_\_\_

**DRAWINGS REQUIRED:** All Applications must be Accompanied by Two Complete sets of Drawings Including SITE PLAN, FOUNDATION PLAN, FLOOR PLANS, STRUCTURAL FRAMING PLANS, EXTERIOR ELEVATIONS, SECTIONS and DETAILS, STAIR DETAILS, ELECTRICAL LAYOUT, PLUMBING ISOMETRIC, HEATING LAYOUT ETC. All plans shall be DRAWN TO SCALE. Show all existing structures on the site plan also, show Electric Panel and Furnace Locations.

**READ AND SIGN BELOW;** The undersigned hereby makes application for a permit for all work described herein, and agrees to complete the work in strict accordance with all applicable provisions of the current edition of the C.A.B.O. Building Code, the Napoleon Building and Zoning Codes, the Napoleon Engineering Dept. Rules and Regulations, Standard Specifications and other Pertinent Sections of the Napoleon Code of Ordinances.

Date \_\_\_\_\_ Signature of Applicant \_\_\_\_\_  
 Application not valid without signature

915 N. Harmony

Beds Const

10/7/91

BND

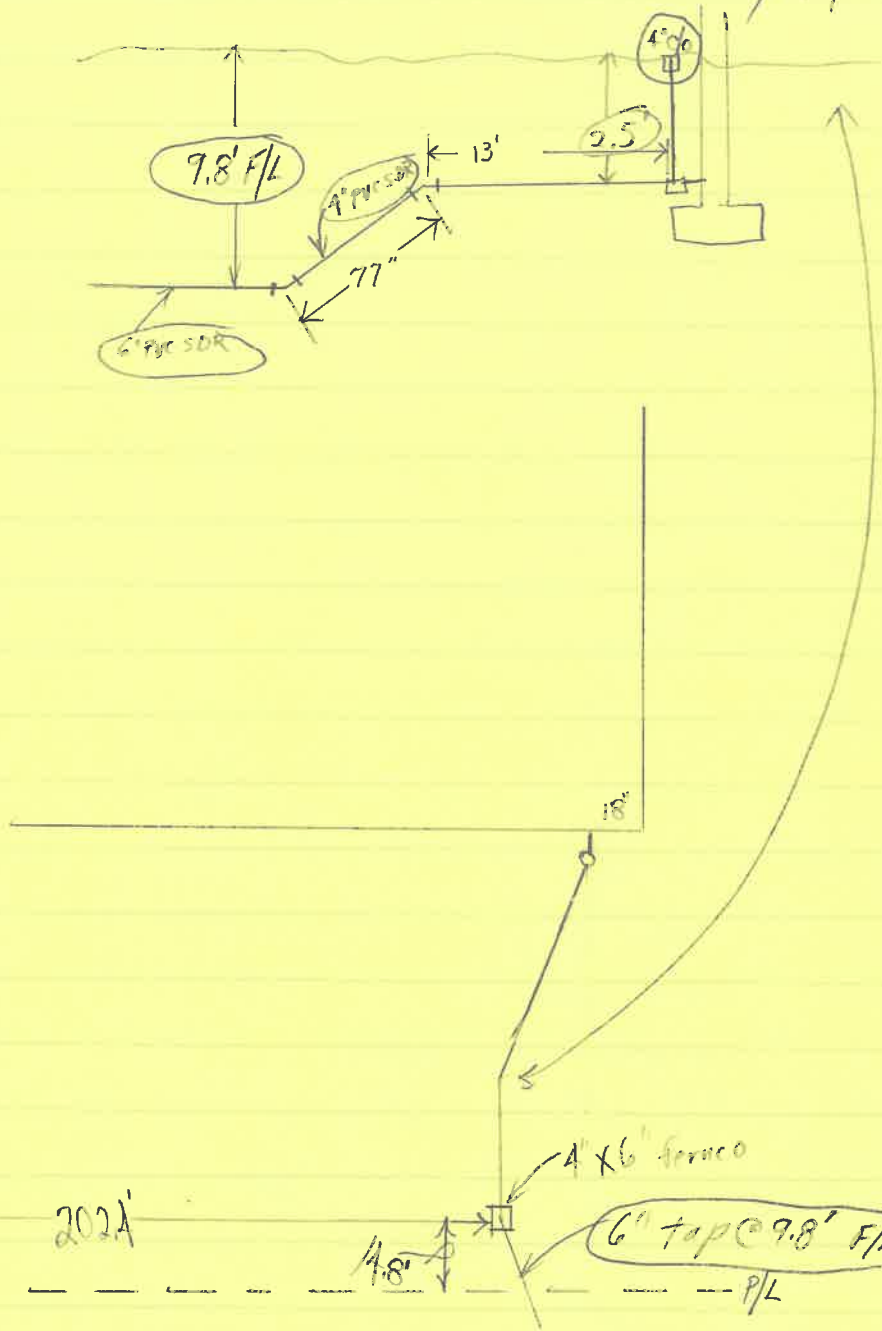



METER SOCKET RELEASE

issued by

The Napoleon Electric Distribution Department

639 Industrial Drive Napoleon, Ohio 43545 Pn. 592-9116 or 592-4010

Permit No. E-0032 Issued 11-4-91 Building permit No. 2452 Job Address 915 N. Harmony

Lot Number 26 Sub Division Brickyard addition

Owner Beck's Construction Owners Address 11-622 Co. Rd. M Pn. No. 582-8307

Contractor Same Contractors Address Pn. No.

Size of Service 200 Overhead Underground X Issued By Brent W. Summers

Date completed Approved by electric distribution dept.

Size of Service Overhead Underground Street and No.

Old Meter No. New Meter No. Remarks

Sketch of Service

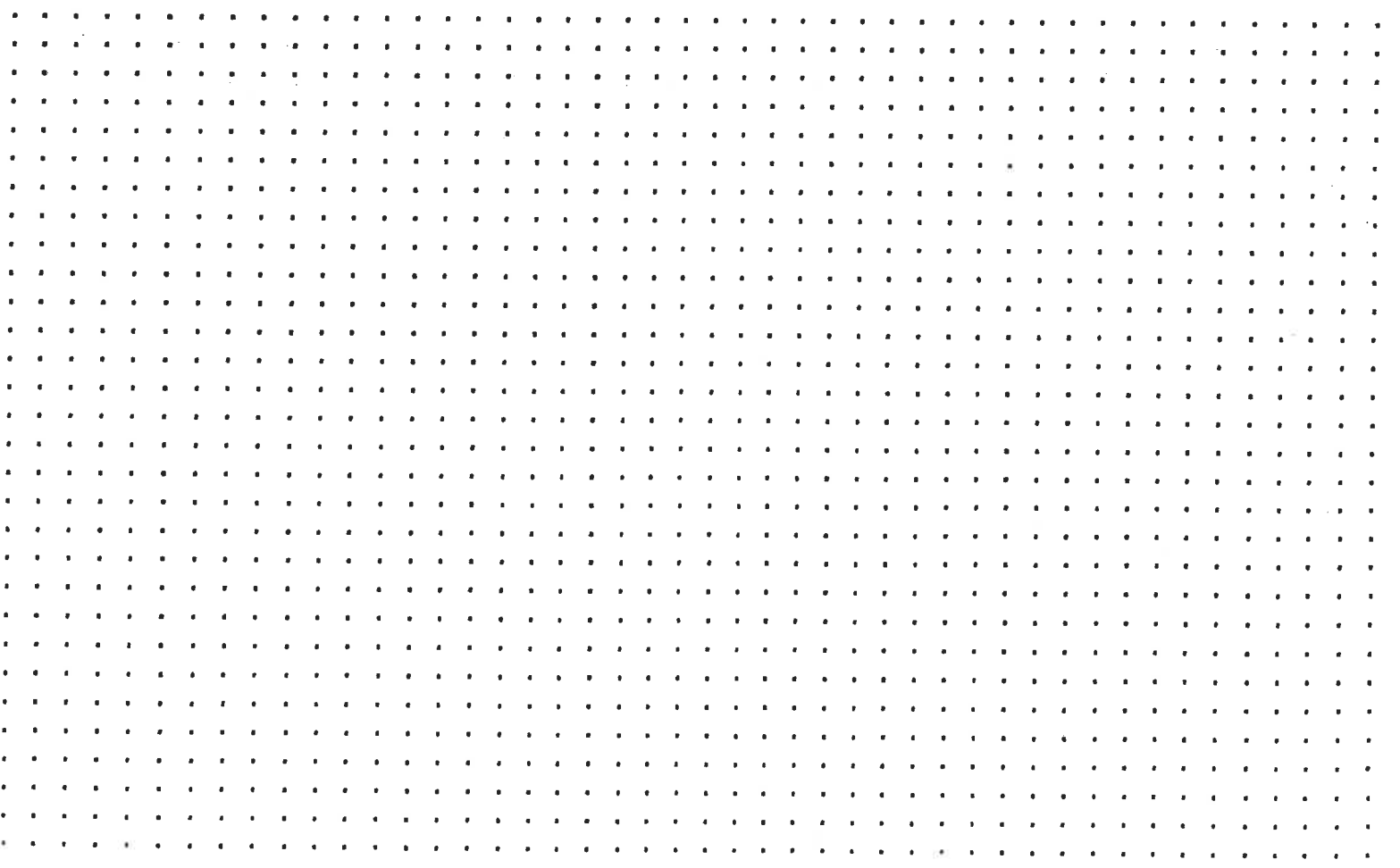





WATER TAPPING PERMIT

issued by

The Napoleon Water Distribution Department  
255 West Riverview Ave. Napoleon, Ohio 43545 Pn. 592-4010

Permit No. W- 0008 Issued 3-25-92 Received of Becks Construction (\$ 375 ).00

(Charge for tapping permit to supply water service to) Lot No. 26 Sub Div. Brickyard Addition

Street No. 915 N. Harmony Tap Size 1" Cost \$ 375 .00 Plumber Meyers P+H

Date completed \_\_\_\_\_ Approved by \_\_\_\_\_  
water distribution dept. finance director

Name \_\_\_\_\_ Size of tap 1" Date 3-26-92 Street and No. 915 N. Harmony

Old Tap No. \_\_\_\_\_ New Tap No. 9207 Size and Kind of Main 12" C-900

Location of Main 19' north of north curb Depth of Main 5'

Distance from Hydrant/Valve 151' east of Hydrant 391 Distance to Curb Stop from Corp. 71'

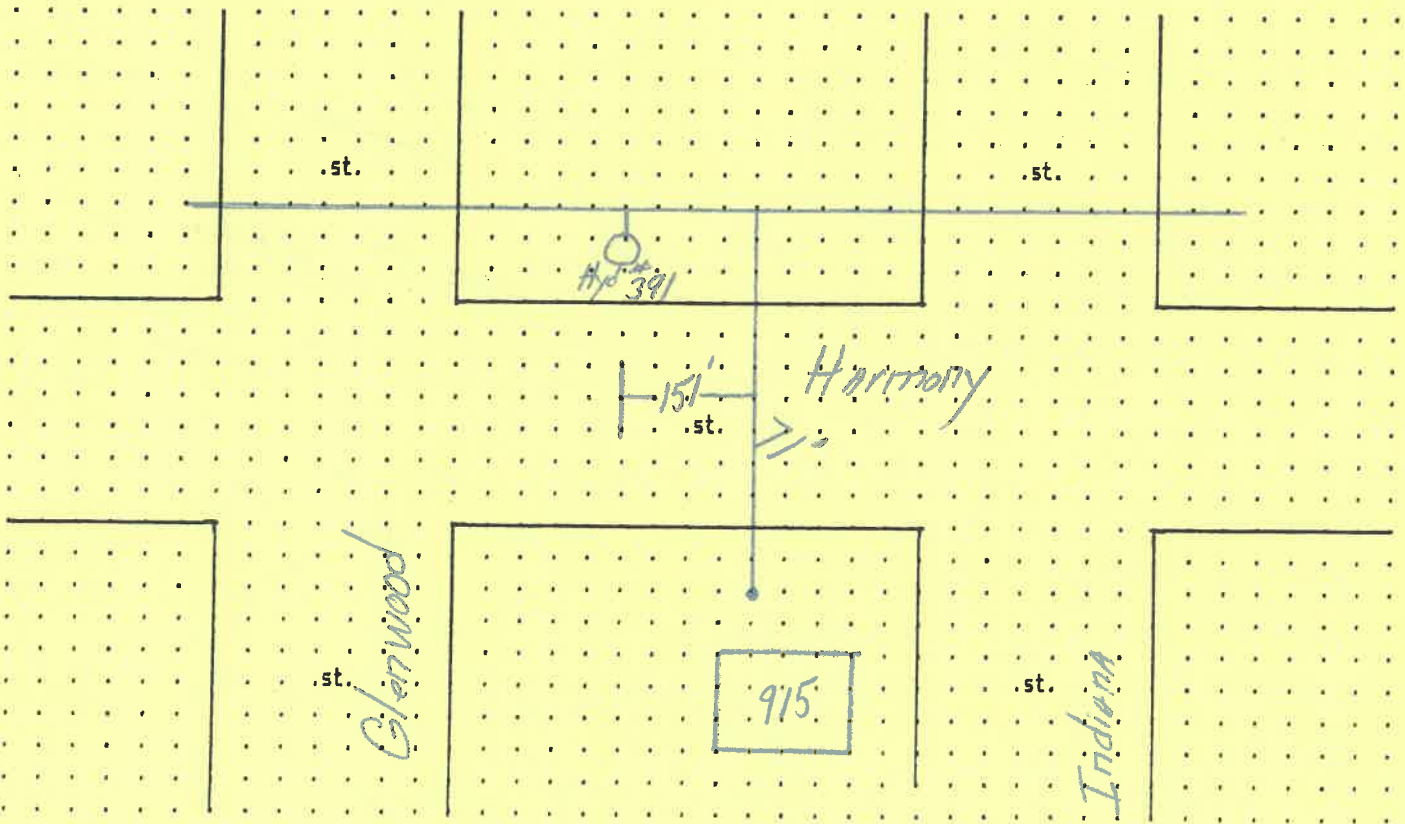



WATER TAPPING PERMIT

issued by

The Napoleon Water Distribution Department

255 West Riverview Ave. Napoleon, Ohio 43545 Pn. 592-4010

Permit No. W- 0008 Issued 3-25-92 Received of Beck's Construction (\$ 375 ) .00

(Charge for tapping permit to supply water service to) Lot No. 26 Sub Div. Brickyard Addition

Street No. 915 N. Harmony Size 1 Cost \$ 375 .00 Plumber Meyers P+H

Date completed \_\_\_\_\_ Approved by \_\_\_\_\_ water distribution dept. \_\_\_\_\_ finance director

Name \_\_\_\_\_ Size of tap \_\_\_\_\_ Date \_\_\_\_\_ Street and No. \_\_\_\_\_

Old Tap No. \_\_\_\_\_ New Tap No. \_\_\_\_\_ Size and Kind of Main \_\_\_\_\_

Location of Main \_\_\_\_\_ Depth of Main \_\_\_\_\_

Distance from Hydrant/Valve \_\_\_\_\_ Distance to Curb Stop from Corp. \_\_\_\_\_

COMPLETED

.st.

.st.

.st.

.st.

.st.



No. ... 349 .....

CERTIFICATE OF OCCUPANCY  
THE CITY OF NAPOLEON

ENGINEERING DEPARTMENT  
DIVISION OF INSPECTION

This is to certify that the Building or Land as herein described complies with all the building and health laws and ordinances and with the provisions of the Zoning Ordinance.

Location of Occupancy *715 N. Harmony* ..... Occupancy *Single Family*

Owner of Property *Michael Paulina* ..... Address *715 N. Harmony*

Issued to *Same* ..... Address .....

Zoning *A-Residential District* ..... Bldg. Permit No. *2452*

Substantial qualifications of occupancy *Building, Electrical, Mechanical and Plumbing connects and appurals*

This certificate is issued by the City Building Inspector, as provided by law, and is to certify that construction is completed substantially in conformity with the approved plans and permission is hereby granted to occupy such building in compliance with such legal use and occupancy as authorized under the provisions of the ordinances of the City of Napoleon.

Issued this *31st* ..... day of *July* ..... 19*22*.....

This is a valuable record for owner or lessee and should be so preserved.

Signed *Sam J. Hamman*  
City Building Inspector

